ASSEMBLY INSTRUCTIONS

ROUND BOWL WATER FEATURE

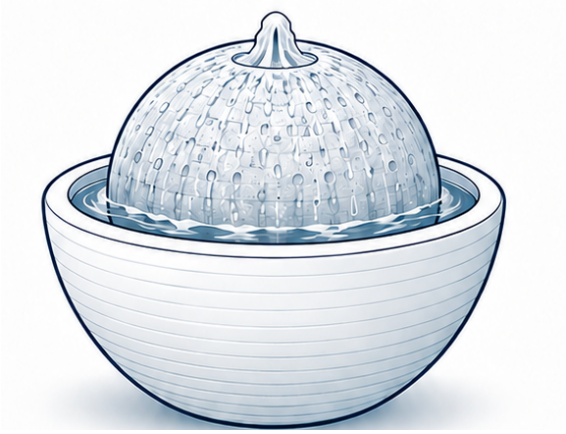

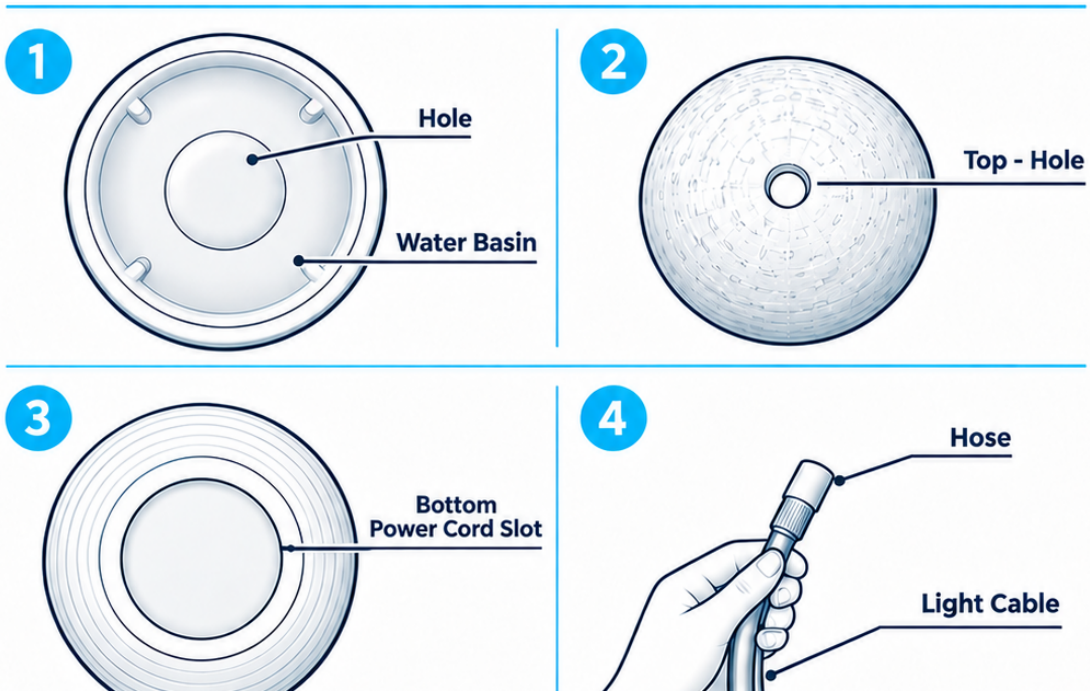

ASSEMBLY STEPS

1. Place the pump in the water basin. Thread the pump's power cord through the designated opening.
2. Thread the power cord through the base and feed it into the opening at the bottom.
3. Thread the light and hose through the reserved hole at the top.
4. Connect the light cable to the pump's light cable, then attach the hose to the pump.
5. Fill with sufficient water to submerge the pump, then connect to a suitable power source.

CARE & SAFETY

- Clean with a soft cloth. Do not use acidic or alkaline cleaning products, which may damage the painted finish.
- Change the water regularly. Remove leaves and debris to help prevent pump blockages.
- If water stops flowing, switch the pump off and back on. If necessary, disconnect power and check the hose and pump inlet for obstructions.
- Always disconnect the power supply before cleaning, inspecting or handling the pump.